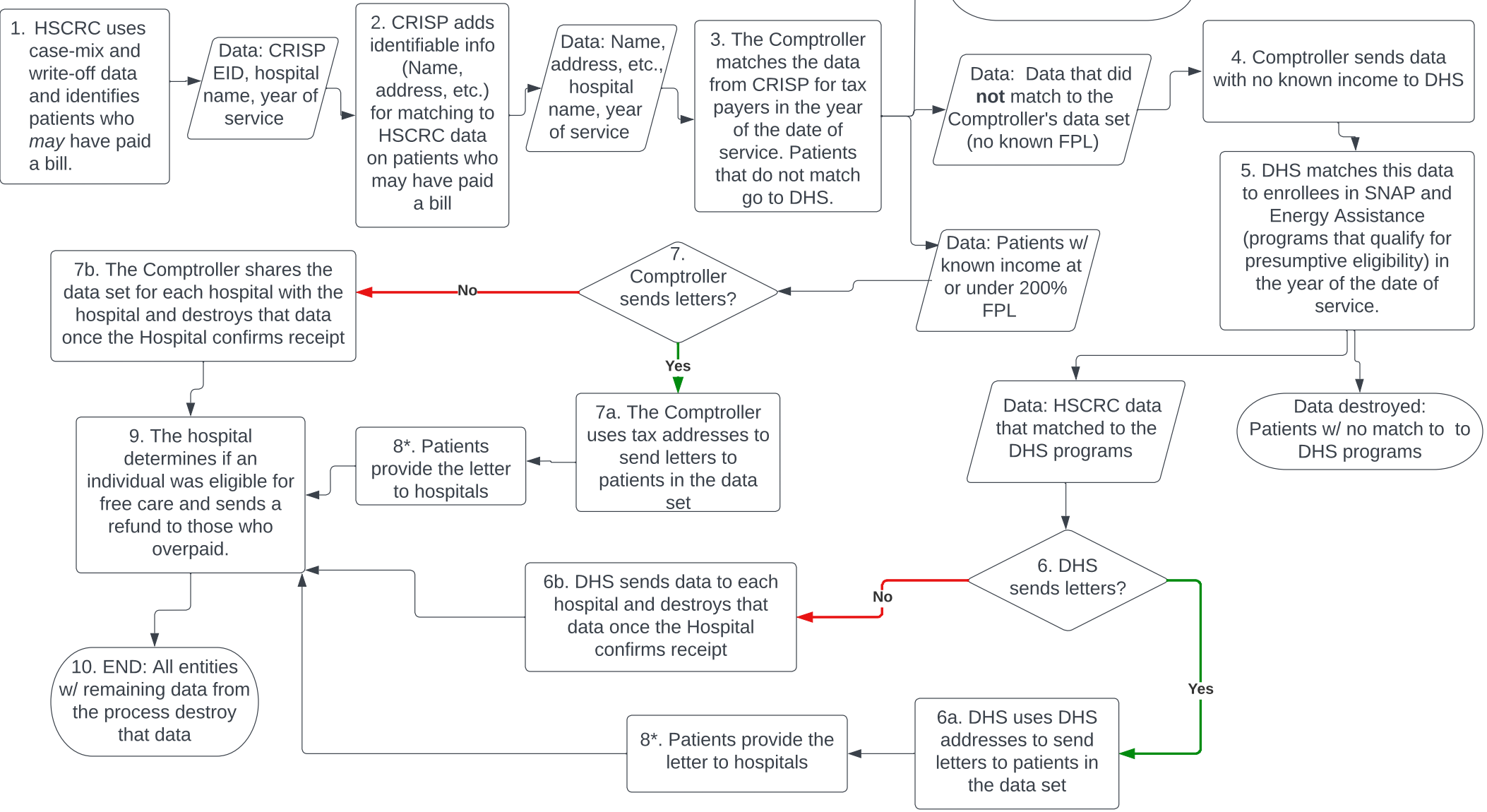Exhibit 3: Alternative Data Flow to implement HB 694; start w/ HSCRC data