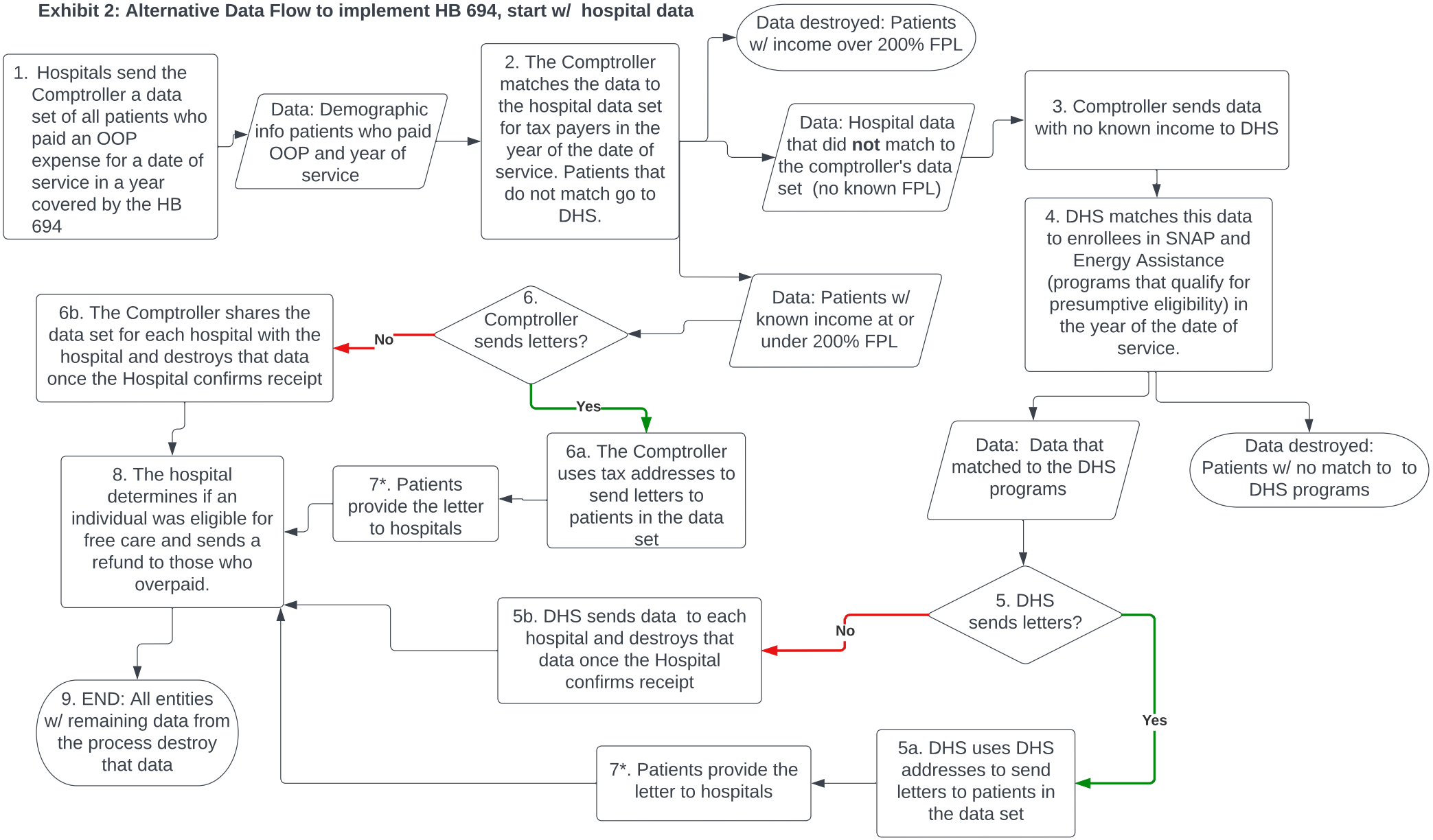Exhibit 2: Alternative Data Flow to implement HB 694, start w/ hospital data